

Danish Institute of Fire
and Security Technology
File no. PHA10968 B

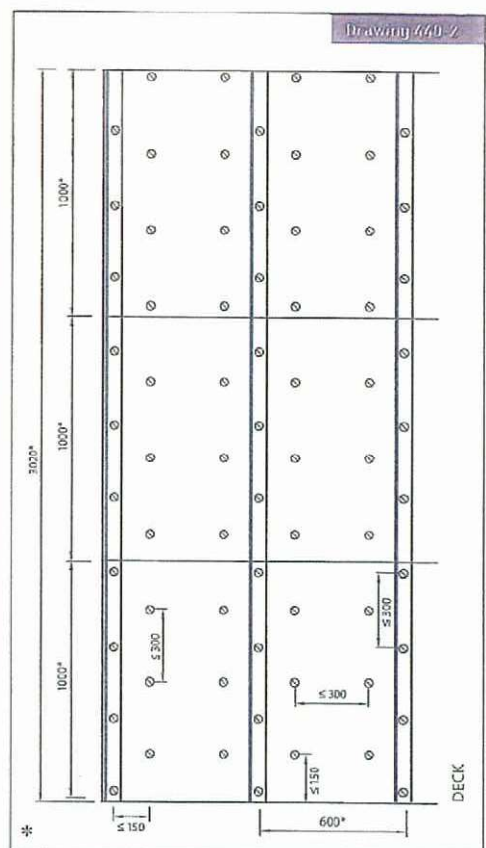

* Dimensions may vary depending on structural design and size of insulation slab.

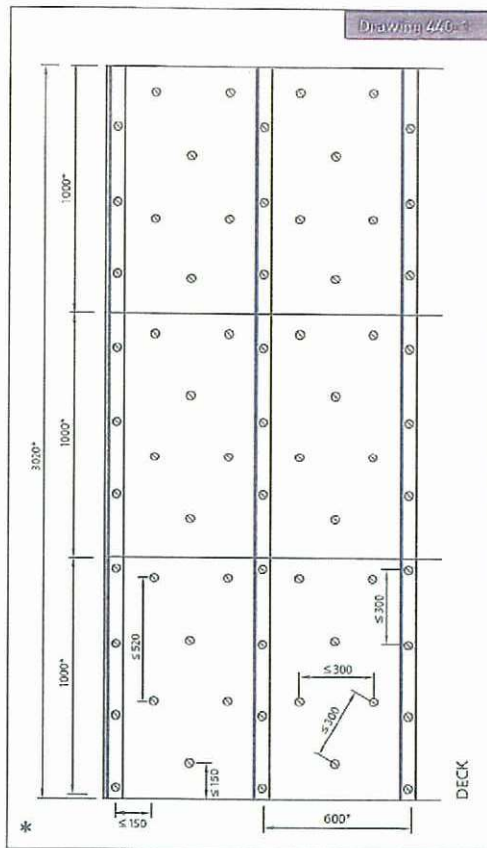
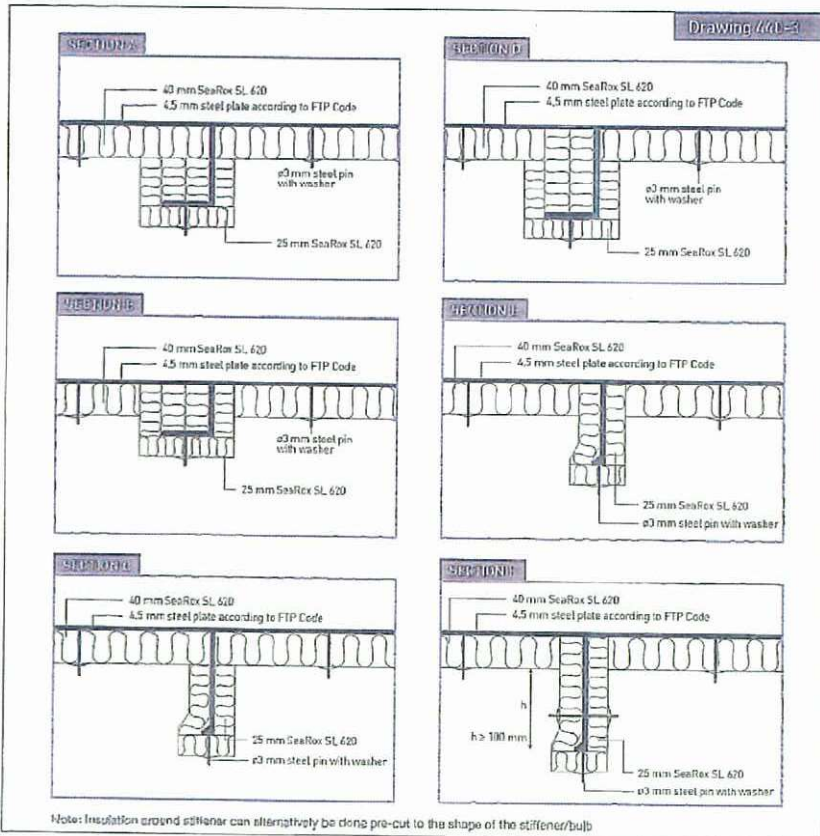

Note: Insulation around stiffener can alternatively be done pre-cut to the shape of the stiffener/bulb

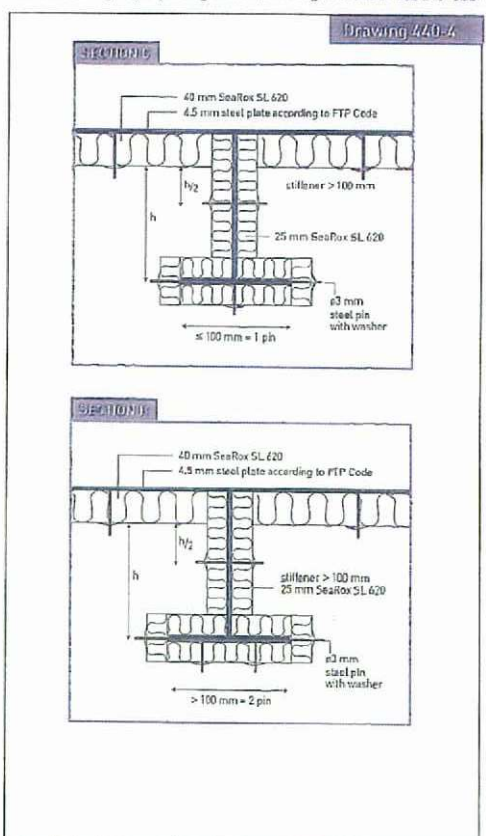

All measurements in mm

Date: 2017/02/09

Subject: A-60 Deck SeaRox SL 620/ SeaRox SL 620

Assessment
Report Nos.:

ROCKWOOL®
TECHNICAL INSULATION