

Date: 2017/21/04

Subject: A-60 Bulkhead Restr. SeaRox SL 620/ SeaRox SL 620

ROCKWOOL®
TECHNICAL INSULATION

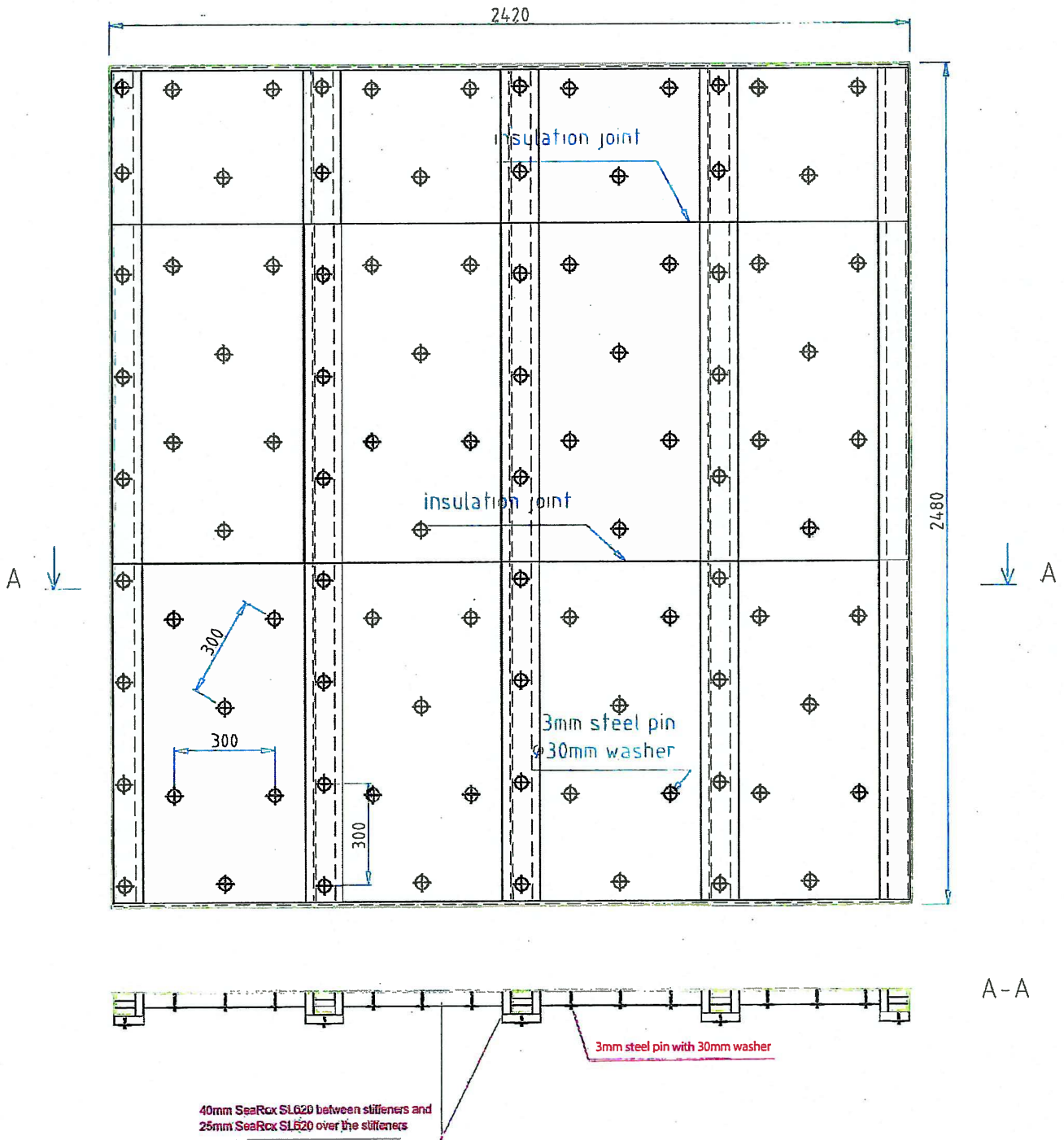

subject: A60 Bulkhead res. SeaRox SL 620 40/25mm

ROCKWOOL®

dwg no.: 2017006

date: 2017.01.17

designer: DG **TECHNICAL INSULATION**

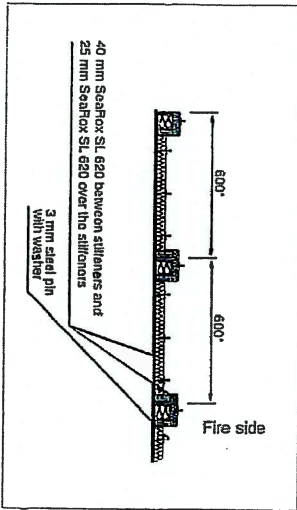

Danish Institute of Fire and Security Technology
File no. PHA10907C

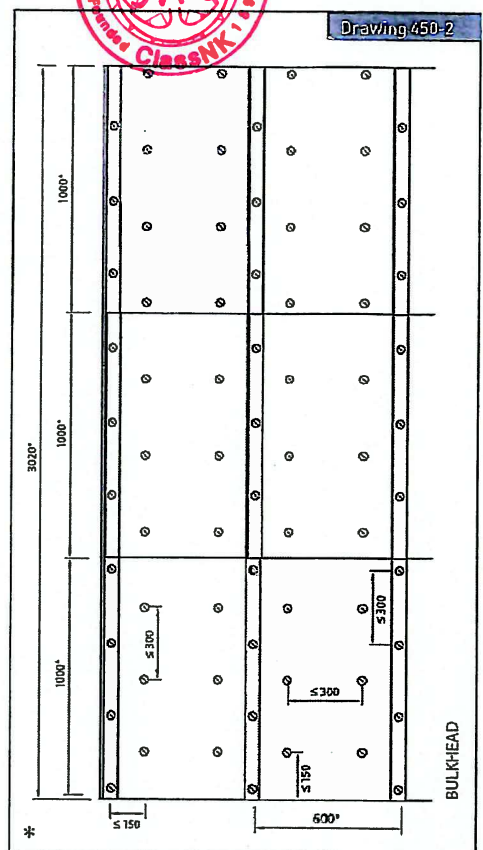
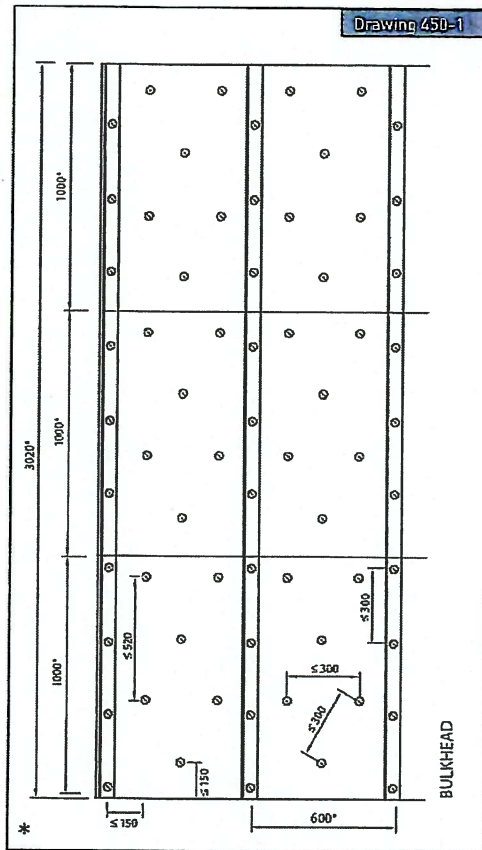

* Dimensions may vary depending on structural design and size of insulation slab.

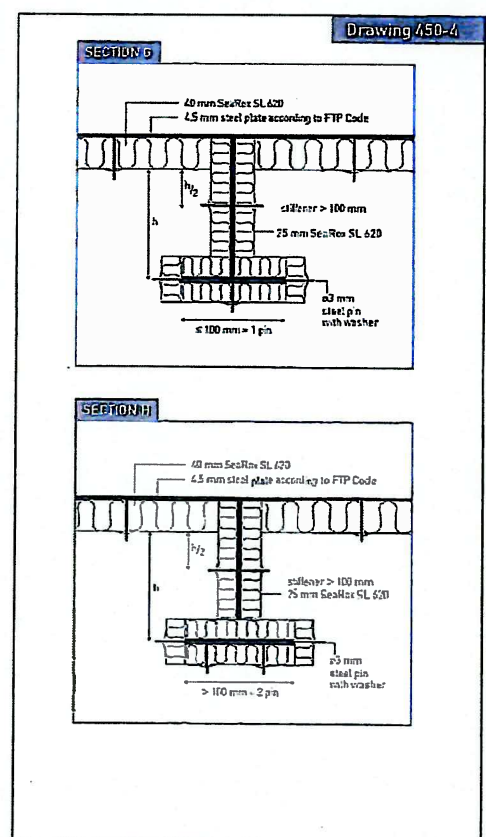
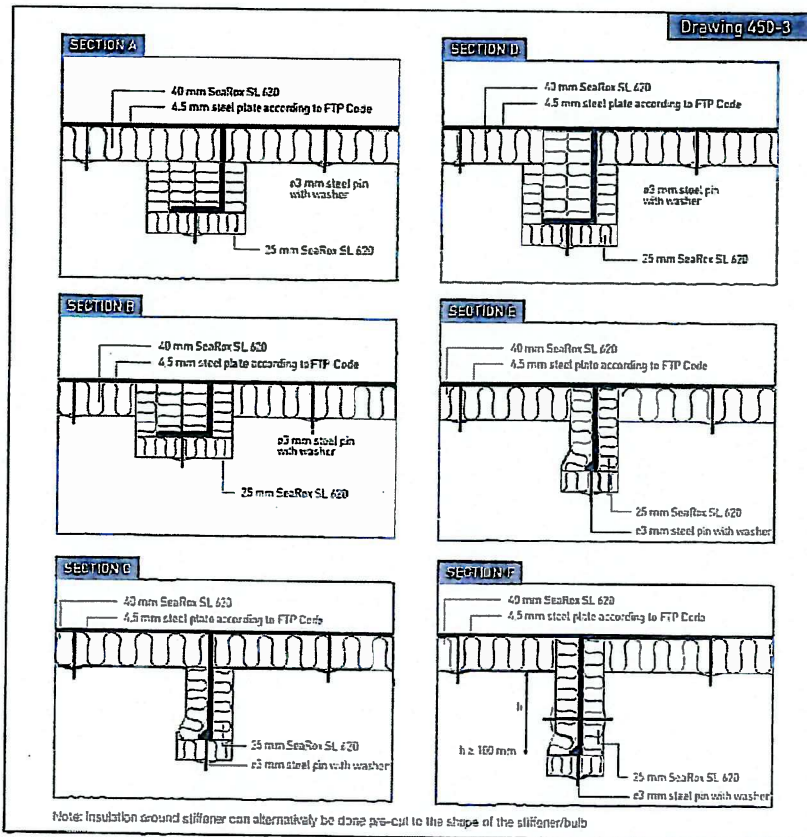

All measurements in mm

Date: 2017/02/09

Subject: A-60 Bulkhead Restricted SeaRox SL 620/
SeaRox SL 620

Assessment
Report Nos.:

ROCKWOOL®
TECHNICAL INSULATION